

# Welcome to Albano Laziale Agricultural Farm, nestled in the heart of t

- Albano Laziale



## Basic [Details](#)

Property Type:	<b>Rural Estate</b>
Listing Type:	<b>For Sale</b>
Listing ID:	<b>1071</b>
Price:	<b>\$0</b>
View:	<b>Garden</b>
Year Built:	<b>0</b>
Lot Area:	<b>0 Sqft</b>

## Appliances

<input checked="" type="checkbox"/> Washing Machine	<input checked="" type="checkbox"/> TV
<input checked="" type="checkbox"/> Cleaning Service	<input checked="" type="checkbox"/> Dishwasher
<input checked="" type="checkbox"/> Telephone	<input checked="" type="checkbox"/> Internet

## Features

<input checked="" type="checkbox"/> Heating System	<input checked="" type="checkbox"/> Cooling System
<input checked="" type="checkbox"/> Balcony	<input checked="" type="checkbox"/> Fence
<input checked="" type="checkbox"/> View	<input checked="" type="checkbox"/> Pet Policy
<input checked="" type="checkbox"/> Kitchen	<input checked="" type="checkbox"/> Fireplace
<input checked="" type="checkbox"/> Security	<input checked="" type="checkbox"/> Patio
<input checked="" type="checkbox"/> Roof Deck	<input checked="" type="checkbox"/> Storage
<input checked="" type="checkbox"/> Parking	<input checked="" type="checkbox"/> Furnished
<input checked="" type="checkbox"/> Garden	

## Address [Map](#)

Country:	<b>ITA</b>
County:	<b>Roma</b>
City:	<b>Albano Laziale</b>
Floor Number:	<b>0</b>
Longitude:	<b>E12° 39' 32.2"</b>
Latitude:	<b>N41° 43' 42.4"</b>

## Neighborhood

Train Station

Bus Station

Airport

Beach

Park

---

## Agent **Info**

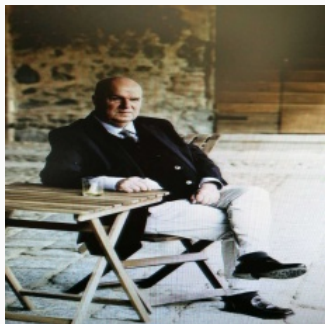

Eros Zago

[www.ruralestate24.com](http://www.ruralestate24.com)

+39 375 5602855

info@ruralestate24.com

eros.zago@gmail.com

---

---

---